

AMARGOSA VALLEY, NEVADA AREA PLAN

Map 5 Transportation

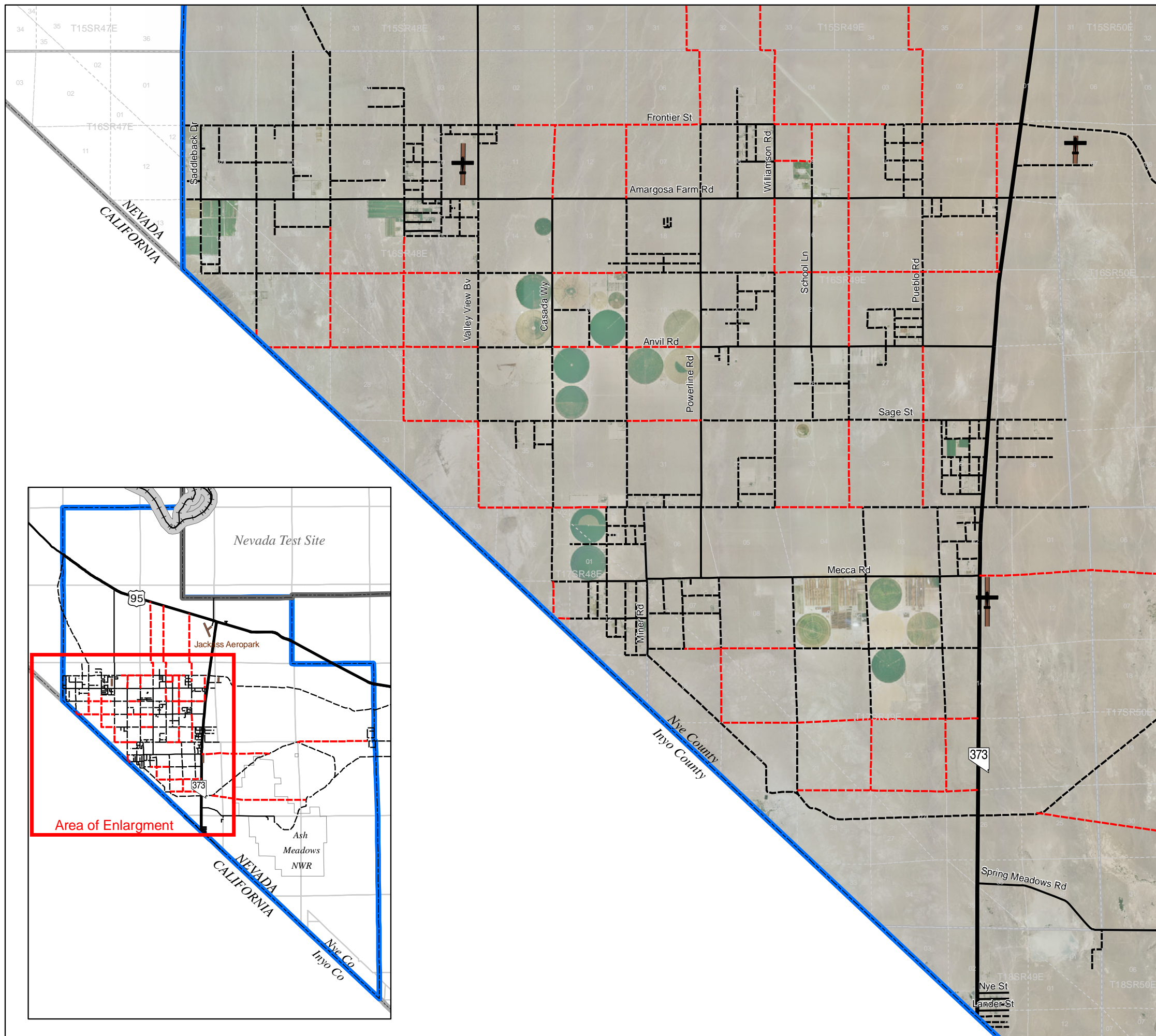

ROADS

- Paved Highway
- Paved Road
- Unpaved Road
- 4 Wheel Drive Trails
- Planned Road

AIRSTRIPS

- Airstrips

RAIL

- Proposed Yucca Mountain Caliente Rail Route

BOUNDARIES

- Amargosa Valley Town Boundary
- Sections
- Township, Range

SOURCES:
Existing road centerlines from the Nye County GIS Repository (2008). Planned roads inputs provided by the Amargosa Valley Area Plan Committee. Amargosa Valley Town and Township, Range, and Section boundaries from the Nye County GIS Repository (2008). Airstrips photo-interpreted from 2007 orthophotos. Proposed YMP Caliente Rail Route from Supplemental DOE Transportation EIS.



This information is for display purposes only.
No liability is assumed as to the accuracy of the data delineated herein.
Map updated on 6/7/09 - TSG-09029.2

